

Papai Noel Existe

Clarinete

$\text{♩} = 146$

4

6

3

7

9

10

12

14

16

18

20

21

This musical score is for a Clarinet part, titled "Papai Noel Existe". It is written in 4/4 time with a key signature of two flats (B-flat and E-flat). The tempo is marked as quarter note = 146. The score consists of seven staves of music. The first staff begins with a treble clef and a key signature change to two flats. The music features a mix of eighth and sixteenth notes, often beamed together in groups. There are several triplet markings (indicated by a '3' over a group of notes) and various rests. The piece concludes with a final chord on the seventh staff.

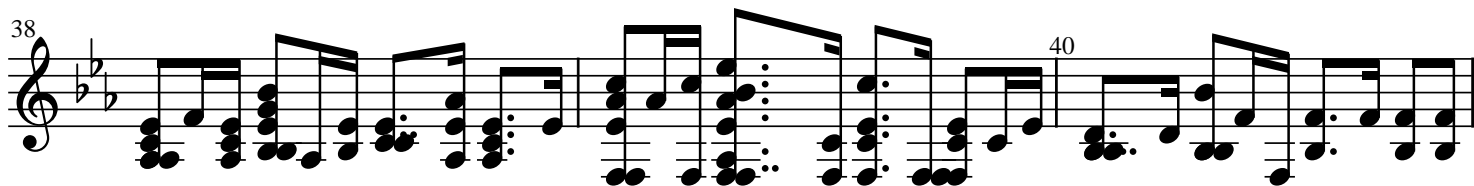
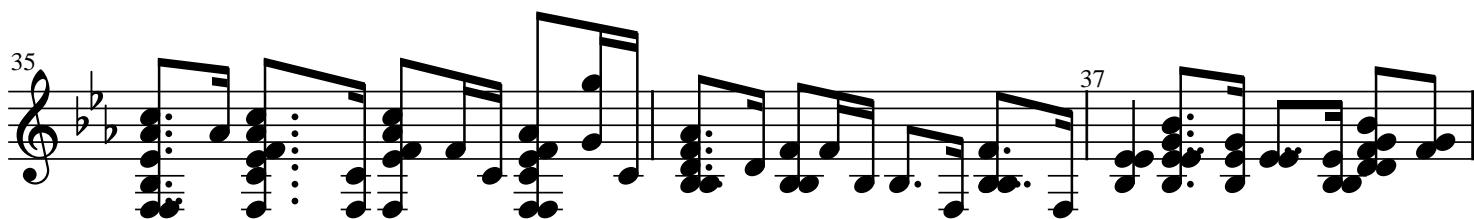
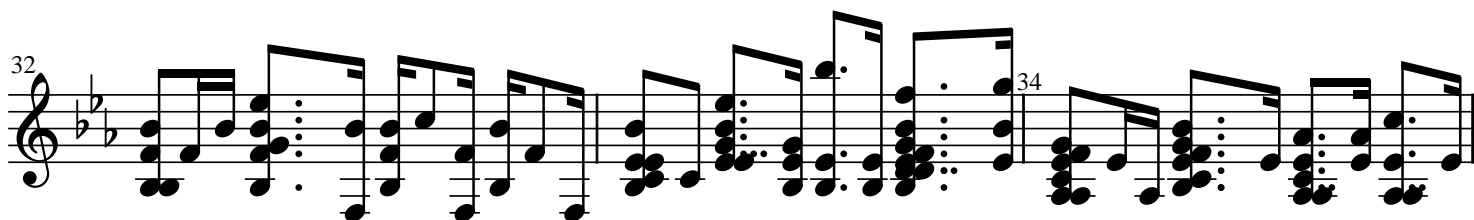

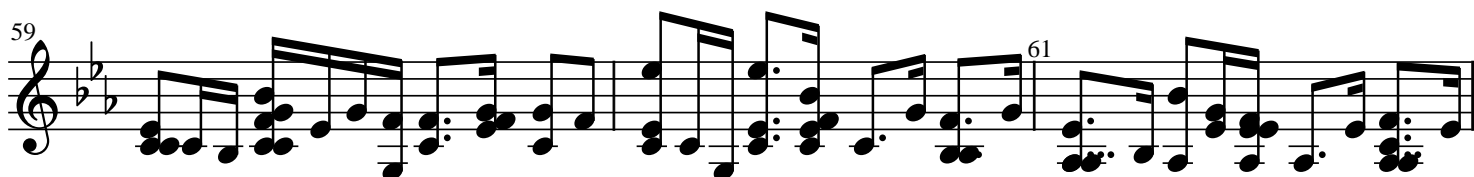
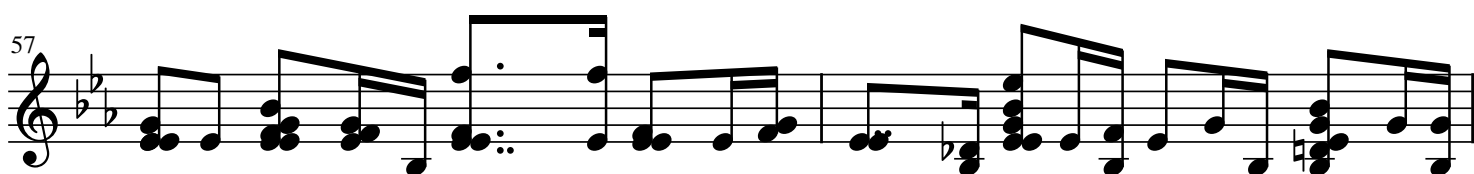
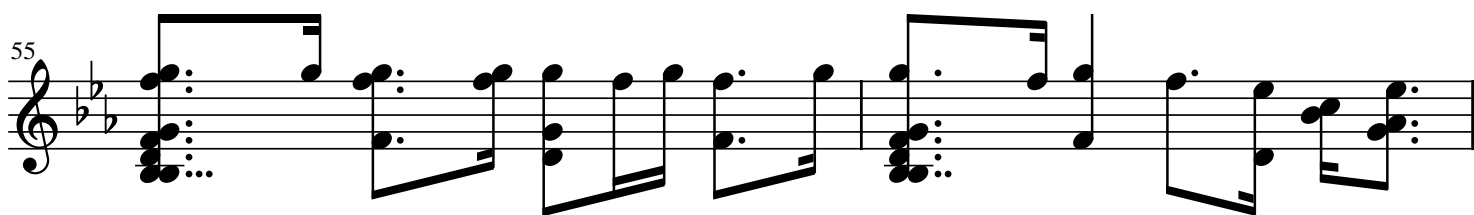
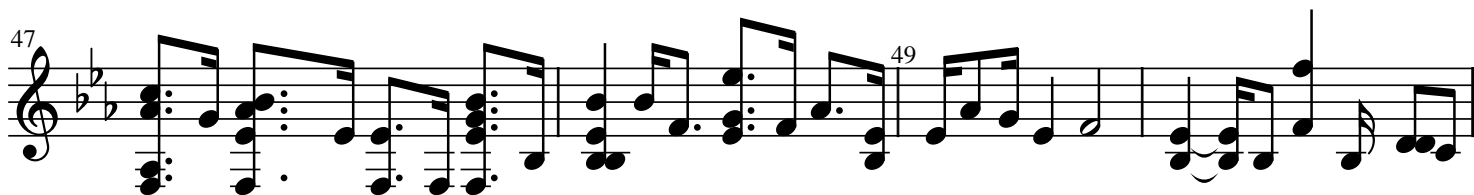
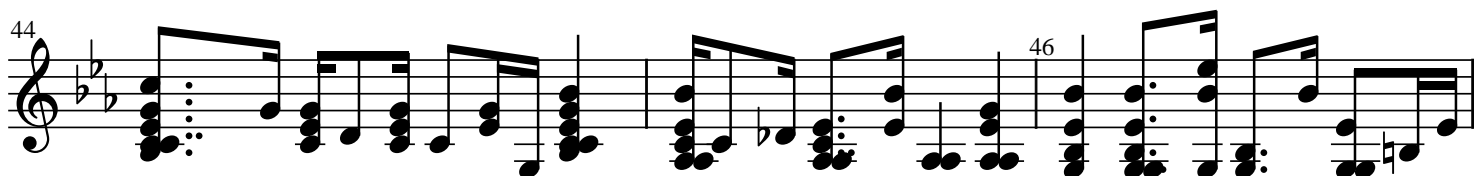

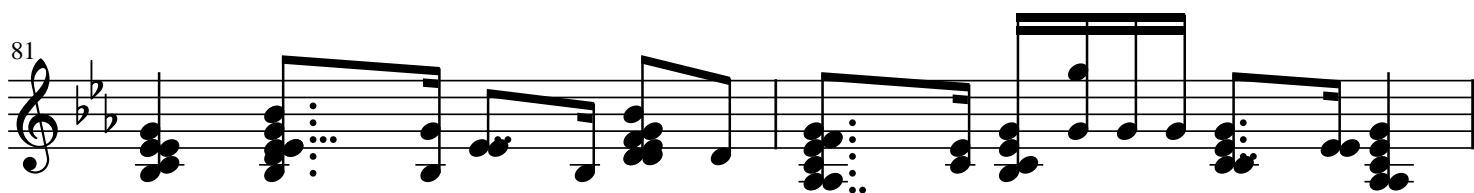
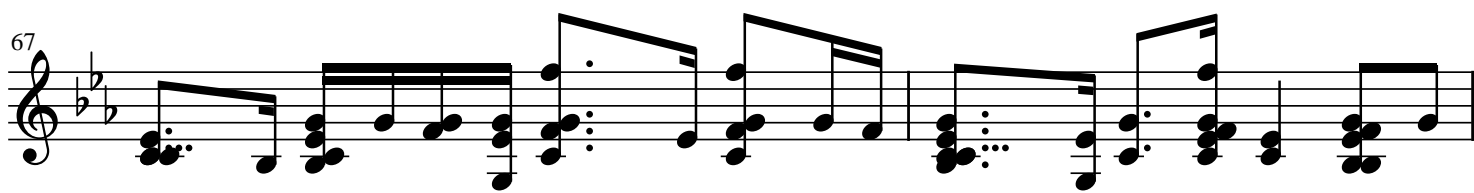

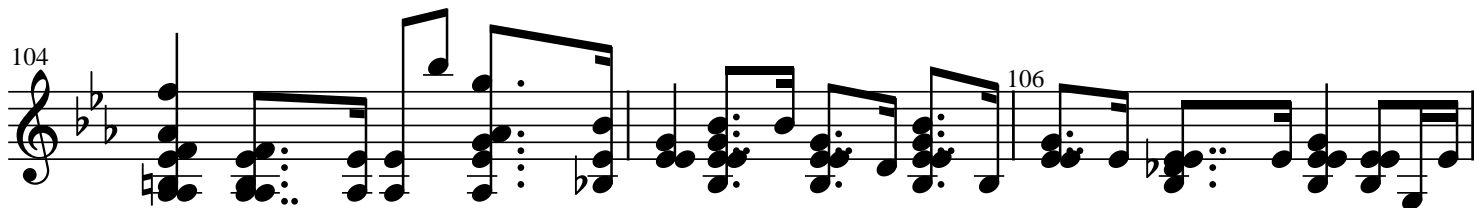
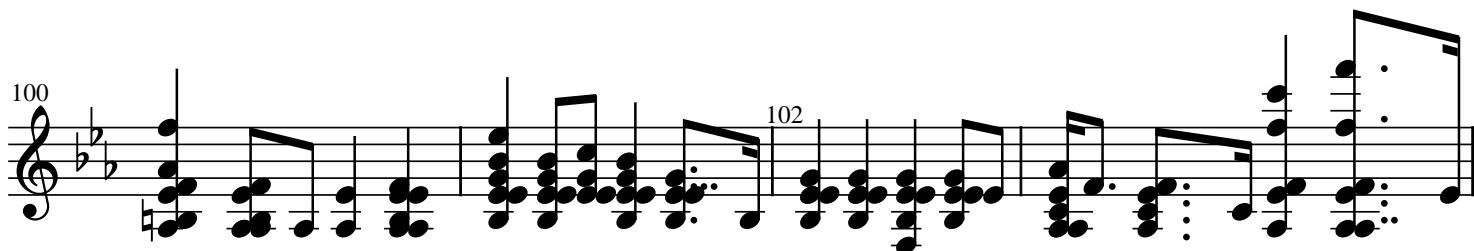
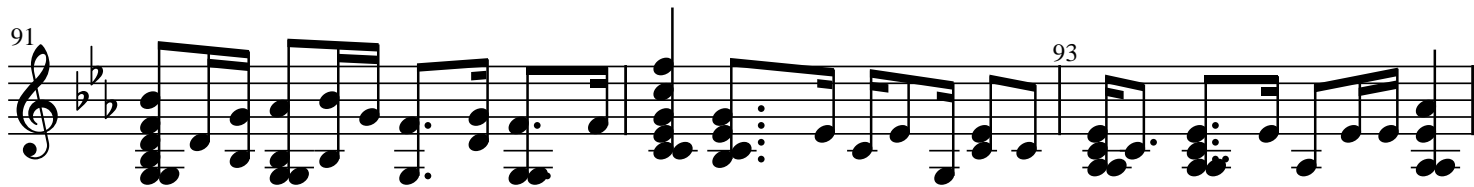
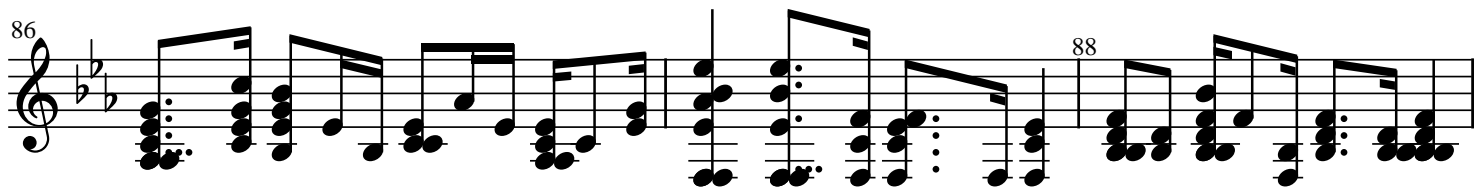

107 109

Staff 107-109: Treble clef, key signature of two flats (Bb, Eb). The melody consists of eighth and sixteenth notes, with some beamed sixteenth notes. The bass line features chords of two and three notes, mostly in the lower register.

110 112

Staff 110-112: Continuation of the melody and bass line. The melody includes some triplet-like groupings of eighth notes. The bass line continues with chords and single notes.

114 116 118

Staff 114-118: Continuation of the melody and bass line. The melody features a half note and a dotted half note. The bass line includes a triplet of eighth notes.

119 121

Staff 119-121: Continuation of the melody and bass line. The melody includes a half note and a dotted half note. The bass line features a triplet of eighth notes.

123

Staff 123-124: Continuation of the melody and bass line. The melody consists of eighth and sixteenth notes. The bass line features chords of two and three notes.

125

Staff 125-126: Continuation of the melody and bass line. The melody includes a half note and a dotted half note. The bass line features a triplet of eighth notes.

127 129

Staff 127-129: Continuation of the melody and bass line. The melody includes a half note and a dotted half note. The bass line features a triplet of eighth notes.

